

GISBURN SATURDAY MARKET REPORT				
Date:	Saturday 30 March			
155	BREEDING & STORE CATTLE comprising of -			
1	Limousin Breeding Bull	S Dewhurst	£2050	
16	Cows & Calves			
12	In Calf Cattle			
32	Feeding Bulls			
94	Steers & Heifers			
Breed	Vendor		Top (£)	Ave (£)
<b>COWS WITH BULL CALVES</b>				
BRB	J C Blake		1400	1400
Char	S Wrathall & Son		1590	1590
Hereford	S Dewhurst		1190	1135
Simm	S Dewhurst		1000	1000
<b>COWS WITH HEIFER CALVES</b>				
Hereford	S Dewhurst		1110	1110
<b>IN CALF CATTLE</b>				
Hereford	S Dewhurst		990	925
Saler	D Alderson		920	878
Lim	S Dewhurst		1040	930
Simm	S Dewhurst		1000	1000
<b>FEEDING BULLS</b>				
AA	G Whalley		1000	903
British Blue	G Whalley		965	892
Lim	T Robinson & Sons		930	757
Saler	W Tomlinson		850	684
<b>STEERS</b>				
Beef Shorthorn	K Moore		825	825
BB	FA & TCR Wrathall		1175	1015
B & W	A & T Smith		620	488
Char	W J M Greenwood		875	875
Mont	A & T Smith		745	745
Lim	W J M Greenwood		730	730
<b>HEIFERS</b>				
AA	PS Logg		915	812
BB	E & MA Burrow		875	808
Char	J C Lees		1055	864
Simm	DR & G Snow		600	540
Lim	J V Aspin & Son		950	658
Stab	J Hobson		840	783
<b>427 BREEDING EWES &amp; STORE LAMBS</b>				
342	Ewes & Lambs at Foot			
37	In lamb Sheep			
16	Store Hogs			
27	Cade			
5	Goats			
<b>Easter Show of Ewes with Lambs</b>				
<b>Class 1 Best Two Mule Ewes with Lambs</b>				
1 <sup>st</sup>	R Mawson £200 PS & H Eckersley			
2 <sup>nd</sup>	B & ME Craven £155 GW Houseman			
3 <sup>rd</sup>	R Mawson £208 PS & H Eckersley			
<b>Class 2 Best Two Texel Ewes with Lambs</b>				
1 <sup>st</sup>	A L Thompson £180 G A Hewitt			
2 <sup>nd</sup>	R Caton £145 J Redfern			
3 <sup>rd</sup>	A L Thompson £205 G A Hewitt			
<b>Class 3 Best Two Other Ewes With Lambs</b>				
1 <sup>st</sup>	A L Thompson £210 G A Hewitt			
2 <sup>nd</sup>	A L Thompson £175 G A Hewitt			
3 <sup>rd</sup>	B & ME Craven £202 GT & KJ Blezard			
<b>EWES WITH LAMBS AT FOOT</b>				
Breed/Type	Vendor		Top (£)	Ave (£)
Texel Shearling Texel With Twins	A L Thompson		205	205



Texel Ewes with Singles	A L Thompson	180	132
Cheviot Ewes with Twins	R J Umpleby	118	116
Mule Ewes with Twins	A & T Smith	142	126
Mules Ewes with Singles	S Sleightholme	115	103
Mule Shearlings with Twins	R Mawson	208	194
Suffolk with Singles	A L Thompson	175	149
Suffolk with Twins	A L Thompson	210	177
Texel Ewes with Twins	B & ME Craven	196	163
Dorset Ewe with Single	S Sleightholme	72	72
<b>IN LAMB SHEEP</b>	Westalls	100	88
<b>STORE HOGGS</b>	S Bell	46	40
<b>PET LAMBS</b>		8	
<b>GOATS</b>			
Nanny With Twin Kids	Mr Travis	118	
Goats	Mr Travis	45	44
<b>Type</b>	<b>Vendor</b>	<b>Top (£)</b>	<b>Ave (£)</b>
Weaners	Birchfield Family	28	26
Stores	D A Gibson	48	27
Prime	L Bamber	122	94
Cast Pigs	Y M Akerman	90	75

<b>GISBURN THURSDAY MARKET REPORT</b>			
Date:	<b>Thursday 28 March 2012</b>		
Forward:	<b>120</b>	<b>Total Prime Cattle</b>	
To include:	<b>29</b>	<b>Young Bulls</b>	
	<b>29</b>	<b>Steers &amp; Heifers</b>	
	<b>62</b>	<b>Cull Cattle 48 months +</b>	
Forward:	<b>12</b>	<b>Total Dairy Cattle</b>	
To include:	<b>12</b>	<b>Newly Calved</b>	
		<b>In-Calf</b>	
		<b>Dairy Heifer Stirks</b>	
Forward:	<b>270</b>	<b>Store Cattle</b>	
	<b>157</b>	<b>Calves</b>	
	<b>113</b>	<b>Stirks</b>	
Forward:	<b>217</b>	<b>Total Prime Sheep</b>	
To include:	<b>0</b>	<b>Lambs</b>	
	<b>195</b>	<b>Hoggs</b>	
	<b>22</b>	<b>Cast Sheep</b>	
<b>PRIME CATTLE</b>		<b>No.</b>	<b>Top (p/kg)</b>
			<b>Ave (p/kg)</b>
<b>STEERS</b>	Top sale price £1144 R & SH Stainton Overall average price 1190p/kg		
	Premium		
	Prime	2	208 R & SH Stainton
	Other	1	166 Wallbank & Young Partnership
<b>HEIFERS</b>	Top sale price £1286 AA & E Critchley & Son Overall average price 200p/kg		
	Premium	11	270 AA & E Critchley & Son
	Prime	7	210 J Handley
	Other	7	174 W Stapleton & son
<b>BULLS</b>	Top sale price £1548 RS Harker & Son Overall average price 193p/kg		
	Premium	8	229 JM Townsend
	Prime	8	210 C Thomas H & F Eccles & Son
	Other	12	182 A Rowley
<b>CULL CATTLE</b>	Top Cont Cull Bull sale price £1686.72 RS & BA Harker Top Cont Cow sale price £1227.94 J Handley Top Dairy Cow price £1154.40 RK Ibison & Sons Overall Cull average price £883 or 135p/kg		
	Premium	14	179 J Handley
	Prime	22	141 A & T Smith
	Other	24	120 S Fawcett
	Males	1	168 RS & BA Harker
	Dairy	31	150 RK Ibison
<b>DAIRY</b>	<b>Top price (£)</b>	<b>Average price (£)</b>	
NC Cows	2100 DE Graveston	1840	
NC Hfrs	2400 JG Hall & Son	1710	
<b>EASTER REARING CALF SHOW &amp; SALE</b>			
JUDGES D Albutt & Robert Foster			
CHAMPION J C Walker & Son 398			
RESERVE CHAMPION F & S Faud 485			
BEST BRITISH BLUE BULL			
1 <sup>st</sup> F & S Faud 485			
2 <sup>nd</sup> T W Holden 445			
3 <sup>rd</sup> J & M Leeming 440			
BEST OTHER BULL			
1 <sup>st</sup> J R Wellock 385			
2 <sup>nd</sup> D W Shuttleworth 385			
BEST BRITISH BLUE HEIFER			
1 <sup>st</sup> J C Walker & Son 398			

2 <sup>nd</sup>	M M Bailey	285		
3 <sup>rd</sup>	C & SB Whitelock	342		
<b>BEST OTHER HEIFER</b>				
1 <sup>st</sup>	J Shuttleworth & Son	365		
2 <sup>nd</sup>	S R Shuttleworth	355		
3 <sup>rd</sup>	S R Shuttleworth	285		
<b>CALVES</b>				
	<b>Bulls Top price (£)</b>	<b>Ave (£)</b>	<b>Heifers Top price (£)</b>	<b>Ave (£)</b>
Angus	285 J & B Rowland	202	178 T & M Green	155
British Blue	545 K Slater Ltd	387	402 F & S Faud & Son	305
Black & White	162 G & M Dakin & Son	72	80 J & S Hartley	45
Hereford	150 AA & E Critchley & Son			
Limousin	472 J & E Slater	301	308 AJ & A England	205
Welsh Black	275 J & B Rowland	235	200 J & B Rowland	150
Simmental	470 J Shuttleworth & Son	355	380 DW Shuttleworth	295
<b>STIRKS</b>				
	<b>Males Top price (£)</b>	<b>Ave (£)</b>	<b>Heifers Top price (£)</b>	<b>Ave (£)</b>
Blonde	1010 DM & RE Capstick	719	780 E & M Townley & Son	499
Limousin	1000 E & M Townley & Son	665	870 A T Rogerson	652
Welsh Black			565 S Fisher	565
British Blue	1040 E & M Townley & Son	750	825 E & M Townley & Son	662
AA	500 R Falshaw & Son	500	615 S Forshaw	615
Hereford	195 A & JJ Murray	195		
Saler X	510 John Mellin	510		
Simmental	540 John Mellin	540	370 A & AJ Murray	370
Black & White	445 S Forshaw			
<b>PRIME HOGGS</b>				
Up to 32kgs	55 R A Williams		173 R A Williams	173
Light 33-39kgs	79 PV DF & J Wood		214 PV DF & J Wood	190
Standard 40-45kgs	85 S A Hickey		205 S A Hickey	186
Heavy 46-52kgs	89 E & J Haythornthwaite		194 E & J Haythornthwaite	178
Overall Average Price 186p/kg or £72				
<b>Breed</b>	<b>Top Sale Price (£)</b>	<b>Top Kilo Price (p/kg)</b>	<b>Average(p/kg)</b>	
Charollais	81 S A Hickey	196 W J Hargreaves	182	
Grit	65 E J Redmayne	186 E J Redmayne	186	
Lonk	65 J Fryars	176 J Fryars	176	
Mule	80 J FRyars	186 J Fryars	179	
Suffolk	89 E & J Haythornthwaite	194 E & J Haythornthwaite	175	
Texel	114 Old Holly Farm Ltd	214 PV DF & J Wood	188	
<b>CAST SHEEP</b>				
	<b>Top Sale Price per head (£)</b>	<b>Ave Price per head (£)</b>		
Heavy/Lowland Ewes	100 G & M Dakin & Sons	64.50		

<b>GISBURN MONDAY MARKET REPORT PRIME LAMBS &amp; CAST SHEEP</b>			
Date:	<b>Monday 25 March 2013</b>		
Forward:	<b>651</b>	<b>Total Prime Sheep</b>	
To incl	<b>6</b>	<b>Lambs</b>	
.	<b>534</b>	<b>Hoggs</b>	
	<b>111</b>	<b>Cast Sheep</b>	
<b>Easter Spring Lamb Show &amp; Sale Results</b>			
<b>Class 1 Best Single Texel Lamb</b>			
<b>Champion/1<sup>st</sup></b>	G A Hewitt & Son 38kgs £120 G Cropper		
<b>2<sup>nd</sup></b>	G A Hewitt & Son 44kgs £95 Meadow Top Livestock		
<b>3<sup>rd</sup></b>	K Purtill 30kgs £70 Meadow Top Livestock		
<b>Class 2 Best Pair of Native Lambs</b>			
<b>1<sup>st</sup></b>	GA Hewitt & Son 40kgs £100 Riley Brothers		
<b>PRIME LAMBS</b>	<b>Top Kilo Price (p/kg)</b>	<b>Top Sale Price (£)</b>	<b>Average (p/kg)</b>
0-32kgs	234 K Purtill	70 K Purtill	234
33-39kgs	316 G A Hewitt & Son	120 G A Hewitt & Son	316
40-45kgs	100 G A Hewitt & Son	250 G A Hewitt & Son	238
Overall Average Lamb Price: 253p/kg or £97			
<b>PRIME HOGGS</b>	<b>Top Kilo Price (p/kg)</b>	<b>Top Sale Price (£)</b>	<b>Average (p/kg)</b>
0-32kgs	235 C H Hull	75 C H Hull	199
33-39kgs	256 H Wood	97 H Wood	204
40-45kgs	248 K Heyes	109 K Heyes	193
46-52kgs	198 John Mellin	93 John Mellin	191
53kgs +	219 John Mellin	120 John Mellin	197
Overall Average Hogg Price: 198p/kg or £78			
<b>Breed</b>	<b>Top Sale Price (£)</b>	<b>Top Kilo Price (p/kg)</b>	<b>Average (p/kg)</b>
Beltex	256 H Wood	120 John Mellin	232
Chev	70 J Turner	206 J Turner	206
Mule	78 T Robinson & Son	194 T Robinson & Son	180
Swale	74.50 T Robinson & Son	178 T Robinson & Son	174
Suffolk	81 John Mellin	188 John Mellin	172
Texel	109 K Heyes	248 K Heyes	206
<b>CAST SHEEP</b>	<b>Top Sale Price per head (£)</b>	<b>Ave Price per head (£)</b>	
Lowland	139 J D Houghton	60	
Horned	69 SP & VM Morris	35	

<b>Date:</b>	<b>Saturday 23 March</b>		
<b>28 BREEDING/STORE CATTLE- 8 Feeding Cows 1 Feeding Bull, 19 Steers &amp; Heifers</b>			
<b>FEEDING COWS</b>	Vendor	Top (£)	Ave (£)
	GH & SE Foster	720	635
<b>FEEDING BULLS</b>	Vendor	Top (£)	Ave (£)
Limousin	E & JH Alderson	650	650
<b>STEERS</b>		Top (£)	Ave (£)
Limousin	P & S Ireland	675	662.50
Charolais	W Heys	695	684.30
British Blue	J E Harrison	715	715
<b>HEIFERS</b>		Top (£)	Ave (£)
British Blue	E & MA Burrow	915	915
Limousin	E & JH Alderson	675	632.50
<b>454 BREEDING/STORE SHEEP- 382 In Lamb Ewes, 68 Stores, 4 Pets</b>			
<b>IN LAMB SHEEP</b>			
Texel Shearlings	P A & M Wilkinson	145	116
Texel Ewes	P A & M Wilkinson	200	86
<b>STORES</b>			
Texel Hogs	P A & M Wilkinson	57	45
Cade Lambs	W Crane	34	
<b>FEEDING EWES</b>	P A & M Wilkinson	82	60

<b>GISBURN THURSDAY MARKET REPORT</b>				
Date:	<b>Thursday 21 March 2013</b>			
Forward:	232	<b>Total Prime Cattle</b>		
To inc	43	<b>Young Bulls</b>		
	77	<b>Steers &amp; Heifers</b>		
	112	<b>Cast Cattle</b>		
Forward:	63	<b>Total Dairy Cattle</b>		
	128	<b>Rearing Calves</b>		
Forward:	561	<b>Total Prime/Goats Sheep</b>		
To inc	442	<b>Hoggs</b>		
	99	<b>Cast Sheep</b>		
	20	<b>Goats</b>		
<b>PRIME CATTLE</b>	<b>No.</b>	<b>Top (p/kg)</b>		<b>Ave (p/kg)</b>
<b>STEERS</b>	Top sale price £1568 AA & E Critchley & Son Overall average price 195p/kg			
	Premium	2	284 AA & E Critchley & Son	263
	Prime	7	214 Ian Leslie	196
	Other	5	179 S Fairclough & Sons	165
<b>HEIFERS</b>	Top sale price £1631 Overall average price JM Townsend 189p/kg			
	Premium	13	292 JM Townsend	256
	Prime	25	221 J Fisher & A Rayton	202
	Other	25	189 RW & M Shepherd	145
<b>BULLS</b>	Top sale price £2003 RS Harker & Son Overall average price 199p/kg			
	Premium	19	237 JH Pedley	226
	Prime	11	211 WI & AM Atkinson	198
	Other	13	185 GR Jowett	156
<b>CULL/OTM CATTLE</b>	Top Cull Continental Male Sale Price £1686 RS Harker & Son Top Cull Continental Cow sale price £1602 AJ Ramwell Top Cull Dairy Cow sale price £1389 GW & J Mercer Overall Average Cull Price 126p/kg; Overall Average Cull Price Head £804			
	Premium	17	191 AR Howarth	152
	Prime	42	178 AJ Ramwell	134
	Others	48	132 R Naylor	104
	Dairy	77	157 J & M Pater	122
	Males	5	172 RS Harker & Son	149
<b>DAIRY CATTLE Cogent Pedigree Dairy Show &amp; Sale</b>				
<b>Best Pedigree Newly Calved Heifers</b>				
<b>Champion, 1<sup>st</sup></b> J & M Singleton & Sons £2200				
<b>Reserve Champion</b>				
<b>2<sup>nd</sup></b> J & M Singleton & Sons £2200				
<b>3<sup>rd</sup></b> HE Airey £1650				
<b>Best Pedigree Newly Calved Cows</b>				
<b>1<sup>st</sup></b> T & C Robinson £1800				
<b>2<sup>nd</sup></b> J & M Singleton & Sons £1400				
				
				

<b>DAIRY CATTLE</b>		<b>Top price (£)</b>	<b>Average price (£)</b>	
Pedigree Newly Calved Heifers		2200 (Twice) J & M Singleton & Sons	1682	
Pedigree Newly Calved Cow		1800 T & C Robinson	1550	
Newly Calved Cows		1600 CJ & JM Huyton	1275	
Newly Calved Heifers		1900 JG Hall & Son	1662	
In Calf Heifers		1900 TH Wensley & Sons	1467	
Bulling/Heifers Stirks		860 K & S Kempson	634	
Heifer Calves		370 G & M Dakin & Sons	335	
<b>CALVES</b>	<b>Bulls Top price (£)</b>	<b>Ave (£)</b>	<b>Heifers Top price (£)</b>	<b>Ave (£)</b>
AA	380 AT Farms	285	260 FA & TCR Wrathall	154
Black & White	272 JE Ruttie & Son	130		
British Blue	452 E & R Skillings	340	435 S Fawcett	280
Charolais	400 SR Shuttleworth	383		
Hereford	275 K & M Berry & Son	231	220 K & M Berry & Son	166
Limousin			298 RG Johnson	193
Salers	182 JE & BM Harrison	176		
Simmental	430 SR Shuttleworth	360	370 SR Shuttleworth	298
Swedish Red	235 M & H Jackson	178		
Welsh Black			198 PT Anderton	198
Continental		349		284
Native		253		162
<b>PRIME HOGGS</b>	<b>Top Sale Price (£)</b>	<b>Top Kilo Price (p/kg)</b>	<b>Average(p/kg)</b>	
>33kgs	42 P Atkinson	150 P Atkinson	143	
33-39kgs	90 RJ Lambert	250 RJ Lambert	191	
40-45.5kgs	110 RJ Lambert	275 RJ Lambert	193	
45.5-52kgs	95 J Bolton & Sons	190 J Bolton & Sons	172	
53kgs+	114 FE Bennett	178 FE Bennett	172	
Overall Hogg Average (33-45.5kgs) 192p/kg				
<b>Breed</b>	<b>Top Sale Price (£)</b>	<b>Top Kilo Price (p/kg)</b>	<b>Average(p/kg)</b>	
Beltex	110 RJ Lambert	275 RJ Lambert	259	
Bleu Du Maine	80 A Wood	211 A Wood	190	
Charollais	111 J Bolton & Son	190 J Bolton & Son	184	
Horned	80 J & C Atkinson	186 J & C Atkinson	172	
Lonk	77 SP & VM Morris	184 SP & VM Morris	183	
Mule	73 Alston Old Hall Farm	183 Alston Old Hall Farm	179	
Suffolk	80 SP & VM Morris	200 RJ Lambert	183	
Swaledale	61 JE & BM Harrison	180 JE & BM Harrison	180	
Texel	114 FE Bennett	209 A Peet	186	
<b>CAST SHEEP</b>	<b>Top Sale Price (£)</b>	<b>Ave Price per head (£)</b>		
Other Ewes	111 N W & J M Coulthurst & Son	60		
Horned Ewes	58 C & M Crawshaw	27		
Tups	92 M & E Hartley	76		
<b>GOATS</b>				
Goats	50 B & F Staveley	40		
<b>PRODUCE 9 Loads of Produce Hay</b> Round Bale £29 Mini Hestons £31/Bale <b>Haylage</b> Round Bales £37/Bale <b>Straw Barley</b> Round Bales £22/Bale <b>Straw Wheat</b> Round Bales £18/Bale				



<b>GISBURN MONDAY MARKET REPORT PRIME HOGGS &amp; CAST SHEEP</b>			
Date:	<b>Monday 18 March 2013</b>		
Forward:	<b>226</b>	<b>Total Prime Sheep</b>	
To incl	<b>176</b>	<b>Hoggs</b>	
	<b>50</b>	<b>Cast Sheep</b>	
<b>PRIME HOGGS</b>	<b>Top Sale Price (£)</b>	<b>Top Kilo Price (p/kg)</b>	<b>Average (p/kg)</b>
33-39kgs	96 T Robinson & Sons	247 T Robinson & Sons	220
40-45kgs	119 DN & D Capstick	277 DN & D Capstick	216
46-52kgs	111 DN & D Capstick	242 DN & D Capstick	225
53-+kgs	115 T Robinson & Sons	206 T Robinson & Sons	172
Overall Average Hogg Price	215p/kg or £85.00		
<b>Breed</b>	<b>Top Sale Price (£)</b>	<b>Top Kilo Price (p/kg)</b>	<b>Average (p/kg)</b>
Beltex	119 DN & D Capstick	277 DN & D Capstick	252
Cheviots	115 T Robinson & Sons	247 T Robinson & Sons	226
Mule	87.50 T Robinson & Sons	214 R A Williams	207
Lonks	100 T Robinson & Sons	210 T Robinson & Sons	119
Suffolk	91 John Mellin	212 A & T Smith	207
Swaledale	89.50 T Robinson & Sons	215 T Robinson & Sons	187
Texel	111 DN & D Capstick	243 B J Robinson	216
<b>CAST SHEEP</b>	<b>Top Sale Price per head (£)</b>	<b>Ave Price per head(£)</b>	
Lowland	106 A & T Smith	63	
Horned	45 W Mason & Son	41.50	
<p>Prime hoggs met a strong trade today, hitting a top price of 277p/kg or £119 per head from DN &amp; D Capstick, B by Bowland, Clitheroe, Lancs., and an overall average price of 215p/kg or £85 per head. Jonathan Turner, auctioneers, commented on the day trade "Sharp trade today with many more hoggs required to meet buyer's demands-with 7 plus buyers in attendance, demand very strong indeed. All export type hoggs in the 37kgs to 43kgs weight bracket were 215p/kg to 230p/kg without fail. Mule Hoggs averaging 207p/kg or £40 - £45 over their weight. Horned hoggs again good to sell at 187p/Kg average or £89.50 top." Cast ewes again met an increased trade with horned ewes selling especially well, Texel ewes to £106 per head and Mules again increased on the week up to £70 per head.</p>			

<b>GISBURN THURSDAY MARKET REPORT</b>					
Date:	<b>Thursday 14 March 2013</b>				
Forward:	172	<b>Total Prime Cattle</b>			
To inc	51	<b>Young Bulls</b>			
	35	<b>Steers &amp; Heifers</b>			
	86	<b>Cast Cattle</b>			
Forward:	39	<b>Total Dairy Cattle</b>			
	143	<b>Rearing Calves</b>			
	6	<b>Stirks</b>			
Forward:	491	<b>Total Prime/Goats Sheep</b>			
To inc	442	<b>Hoggs</b>			
	49	<b>Cast Sheep</b>			
	20	<b>Goats</b>			
<b>PRIME CATTLE</b>		<b>No.</b>	<b>Top (p/kg)</b>	<b>Ave (p/kg)</b>	
<b>STEERS</b>	Top sale price £1556 G Beresford & Son Overall average price 235p/kg				
	Premium	2	288 G Beresford & Son	272	
	Prime	2	206 SA & C Thompson	203	
<b>HEIFERS</b>	Top sale price £1493 JM Townsend Overall average price 216p/kg				
	Premium	14	295 JM Townsend	256	
	Prime	8	220 J Mitchell	208	
	Other	7	184 Rowntree Farms	161	
<b>BULLS</b>	Top sale price £1807 J Handley Overall average price 203p/kg				
	Premium	14	235 DM White	226	
	Prime	18	219 T & E Knowles JG Warhurst	211	
	Other	19	191 B Rimmer Mrs J Cooper	176	
<b>CULL/OTM CATTLE</b>	Top Cull Black & White Male Sale Price £1761 Redmayne Bros Top Cull Continental Cow sale price £1694 P Dixon Top Cull Dairy Cow sale price £1264 GT & BF Blezard Overall Average Cull Price 137p/kg; Overall Average Cull Price Head £871				
	Premium	14	204 P Dixon	165	
	Prime	32	168 A & E Bristol	140	
	Others	37	141 F & M Coar & Son	119	
	Dairy	61	168 A & E Bristol	129	
	Males	3	169 Alan Waterfield	162	
<b>DAIRY CATTLE</b>		<b>Top price (£)</b>		<b>Average price (£)</b>	
Newly Calved Cows		1800 E & MH Armer		1482	
Newly Calved Heifers		2000 JG Hall & Son; Bargh Bros		1649	
In Calf Heifers		1620 WB & AJ Spensley		1270	
Pedigree In Calf Heifers		1680 Hunter Bros		1448	
Bulling/Heifers Stirks		960 F Leak & Son		604	
<b>CALVES</b>	<b>Bulls Top price (£)</b>		<b>Ave (£)</b>	<b>Heifers Top price (£)</b>	<b>Ave (£)</b>
AA	252 T & M Green		203	178 S & E Wilkinson	116
Black & White	185 K & S Kempson		71		
British Blue	472 A Bowker		342	378 GT & BF Blezard	292
Hereford	325 G & M Dakin & Sons		205	245 JR & MI Berry	229
Limousin	382 James Wellock		250	300 D & E Beresford & Son	251
Simmental	330 J & SA Lancaster		297	325 G & M Dakin & Sons	240
Continental			323		277
Native			204		149
<b>STIRKS</b>	<b>Bulls Top price (£)</b>		<b>Ave (£)</b>	<b>Heifers Top price (£)</b>	<b>Ave (£)</b>
Black & White	245 F Leak & Son		196		
Blonde				375 DM & RE Capstick	375
Limousin	585 DM & RE Capstick		585		
<b>PRODUCE 8 Loads of Produce Hay Round Bale £32 Mini Hestons £32/Bale Haylage Round Bales £33/Bale Straw Wheat Round Bales £24/Bale</b>					
<b>PRIME HOGGS</b>		<b>Top Sale Price (£)</b>	<b>Top Kilo Price (p/kg)</b>	<b>Average(p/kg)</b>	
>33kgs		56.50 Ian Leslie	180 Ian Leslie	162	

33-39kgs	86.50 G Sunter	220 G Sunter	189
40-45.5kgs	97 RK Ibison & Son	231 RK Ibison & Sons	197
45.5-52kgs	103 RK Ibison & Sons	219 RK Ibison & Sons	194
53kgs+	110 RK Ibison & Sons	204 RK Ibison & Sons	181
Overall Hogg Average (33-45.5kgs) 193p/kg			
<b>Breed</b>	<b>Top Sale Price (£)</b>	<b>Top Kilo Price (p/kg)</b>	<b>Average(p/kg)</b>
Charollais	90 J Barker	192 J Barker	192
Cheviot	92 E Foster & Son	200 E Foster & Son	200
Dorset	91 Alan Goldstone	179 Alan Goldstone	179
Horned	75 TW Wareing	180 J Fryars	156
Mule	82.50 H Procter	196 J Fryars	187
Scotch	56.50 Ian Leslie	177 Ian Leslie	177
Suffolk	83.50 K & A Slinger & Son	192 K & A Slinger & Son	184
Swaledale	61 Bob Lancaster	170 Bob Lancaster	170
Texel	110 RK Ibison & Sons	231 RK Ibison & Sons	195
Zwartbles	45 JA & S Knowles	119 JA & S Knowles	119
<b>CAST SHEEP</b>	<b>Top Sale Price (£)</b>	<b>Ave Price per head (£)</b>	
Other Ewes	90 D Riding	63	
<b>GOATS</b>			
Goats	80 PA & PJ Ormerod	74	

<b>GISBURN MONDAY MARKET REPORT PRIME HOGGS &amp; CAST SHEEP</b>			
Date:	<b>Monday 11 March 2013</b>		
Forward:	<b>375</b>	<b>Total Prime Sheep</b>	
To incl	<b>282</b>	<b>Hoggs</b>	
	<b>93</b>	<b>Cast Sheep</b>	
<b>PRIME HOGGS</b>	<b>Top Sale Price (£)</b>	<b>Top Kilo Price (p/kg)</b>	<b>Average (p/kg)</b>
0-32kgs	51.50 PA & M Wilkinson	167 PA & M Wilkinson	167
33-39kgs	83.50 T Robinson & Sons	214 T Robinson & Sons	191
40-45kgs	100 D & L Coar	233 D & I Coar	192
46-52kgs	101 PA & M Wilkinson	195 PA & M Wilkinson	185
53-+kgs	108 W H Phillips	190 R Melling	178
Overall Average Hogg Price	190pkg or £75.00		
<b>Breed</b>	<b>Top Sale Price (£)</b>	<b>Top Kilo Price (p/kg)</b>	<b>Average (p/kg)</b>
Beltex	101 PA & M Wilkinson	214 PA & M Wilkinson	189
Charollais	94.50 R C Shepherd	210 R C Shepherd	184
Mule	74 R A Williams	177 R A Williams	177
Suffolk	93 P J Smalley	184 N & M Hugill	177
Swaledale	76.50 T Robinson & Sons	174 T Robinson & Sons	174
Texel	108 W H Phillips	233 D & L Coar	193
<b>CAST SHEEP</b>	<b>Top Sale Price per head (£)</b>	<b>Ave Price per head(£)</b>	
Lowland	128 S Blakey	78	
Horned	48 J Turner	39	

Date: Saturday 9 March

316 BREEDING/STORE CATTLE 16 Cows/Calves, 26 In Calf Cattle, 10 Feeding Cattle, 70 Bulls, 194 Steers/Heifers

**SPRING STORE CATTLE SHOW & SALE**



**SUPREME CHAMPION T ROBINSON & SONS**

	Vendor	Top (£)	Ave (£)
<b>BREEDING BULLS AA</b>	F & E Shaw	1060	1060
Limousin	E Howard & Son	1700	1700
<b>COWS/BULL CALVES AA</b>	A & P Fletcher	1280	1110
British Blue	ER Hollingworth & Son	1580	1580
Limousin	E & J Haythornthwaite	1100	1100
<b>COWS/HFR CALVES BB</b>	ER Hollingworth & Son	1280	1120
Limousin	IM Bell	1260	1260
Simmental	Robert Brierley	1160	1160
<b>IN CALF CATTLE AA</b>	R Caton	870	770
British Blue	ER Hollingworth & Son	1300	755
Charolais	J Sutcliffe	990	990
Hereford	ST & JE Foster	1060	1060
Limousin	J Sutcliffe	1120	869
Luining	J Sutcliffe	1040	1040
Simmental	ER Hollingworth & Son	1080	933
<b>FEEDING CATTLE</b>			
Various	J Sutcliffe	910	595
<b>BULLS</b>			
AA	G Whalley	950	570
Black & White	F Leak & Son	625	360
Blonde	PA & D Wells	840	820
British Blue	G Whalley	1060	771
Charolais	AJ Ramwell	970	740
Hereford	AJ Ramwell	635	559
Limousin	AM Richards	995	745
Simmental	CD & J Baxter	1050	722
<b>STEERS</b>			
AA	S Breare	900	684
Black & White	M & A Platt	785	494
BB	Amy Snowden	940	693
Charolais	Stuart Bullock	1265	1045
Gloucestershire	A Rayton	350	305
Hereford	ST & JE Foster	1160	620
Limousin	Ashley Moran	1300	952
<b>HEIFERS AA</b>	M Dewhurst & ME Pemberton	1080	579
Black & White	AT Alcock	685	573
British Blue	T Robinson & Son	1510	817
Charolais	Harry Sutcliffe	780	690
Herford	M Gregory	440	437

Limousin	Ben Billsborough	1210	729
South Devon	M & A Platt	875	875
Stabiliser	J Hobson	900	807

**YOUNG FARMERS** from Cheshire, Cumbria, Lancashire and Yorkshire, took part in Gisburn Auction Marts Cattle Over Wintering competition. The competition, the very first in the area, gave young people the opportunity to purchase cattle at Gisburn Auction Marts in the autumn of last year and feed them through the winter and offer them for show and sale last Saturday. Twenty one year old, Clare Cropper, Long Preston, Skipton, North Yorks., was crowned overall winner, with her nine month old, Limousin cross steer, purchased last autumn for £640. Miss Cropper's beast also picked up the best profit margin award achieving a gross profit margin of £425, along with the award for the best male animal shown by competitor aged 17-27 years. Nidderdale Young Farmer's club member, Sarah Whitley, whose family have a pig, sheep and dairy farm at Summerbridge, Harrogate, North Yorks., picked up an array of awards, which included the reserve champion, best live weight gain at 1.33kg per day and best presented animal shown by a competitor 12-16 years old. With her British Blue cross bull calf which was purchased at Gisburn Auction Marts autumn rearing calf show in October 2012. Miss Whitley is no stranger to the show ring, last year she won the Gloucester Old Spot Northern Area championship at the Great Yorkshire show and tutored Kirstie's Allsop on how to show a pig for her TV series 'Kirstie's Handmade Britain.' Fifteen year Slaidburn young farmer's club member and Bowland High School pupil Rachel Harrison won the best male animal shown by a competitor aged 12-16 years old, with her 17 month old Limousin steer, presented to the highest possible standard which behaved impeccably in the show ring. Miss Harrison is well known on the local agricultural show circuit with her Jacob sheep. However, this competition provided her the perfect platform to move on to cattle, in which she excelled, achieving a gross margin profit of £330. The show was kindly supported by Gisburn Young Farmers club, with club members acting as show stewards and kindly providing the Best Young Farmers Club members trophy, which was won by the farthest travelled competitor, seventeen year old, Henry Heath, a member of Beeston Castle Young Farmers Club, Cheshire who impressed the pre-sale show judges, beef show guru, Keith Harryman, Keswick, Cumbria and prime cattle buyer, Katrina Donaldson, Huby, York with his knowledge and stockmanship. The best female animal shown by a competitor aged 12-16 years old was hotly contested by a quartet of Settle College pupils, with twelve year old Abigail Fawcett, Long Preston, Skipton, North Yorks., picking up the first prize rosette, beating elder brother Matthew, who took the second prize rosette. Thirteen year old Coniston Cold Young Farmer's Club member, Robert Capstick, achieved third with his Limousin heifer, which left him a gross margin profit of £330. Fourteen year old Ryan Hewitt, Stainforth, Settle, picked up a respectable fourth place rosette in this large class of competitors. Jane Chapman, show and sale organiser, said "The aim of the show was to encourage the next generation of farmers, to buy and sell cattle through the live auction ring and to gain experience and business skills in the art of showmanship in the tasks of selection, feeding and presenting animals for show and sale and it certainly did that-with all competitors working really hard to present their cattle to the highest possible standard."

Judges: Keith Harryman & Katrina Donaldson. Show Steward: Andrew Robinson



**SUPREME CHAMPION** Clare Cropper



**RESERVE CHAMPION** Sarah Whitley

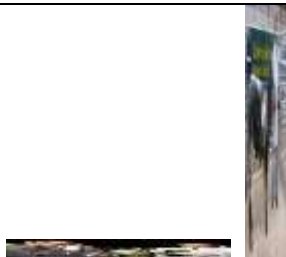

**GISBURN YOUNG FARMERS CLUB TROPHY**  
Henry Heath (Beeston Castle Young Farmers member) receiving the The YFC Member Trophy for Stockmanship in memory of Mr George. T. Bargh- Presented to the Highest Placed Competitor (Who is a bona fide Young Farmers Club Only from Chris Thompson, Chairman of Gisburn Young Farmers) & Annabelle Robinson, Secretary of Gisburn Young Farmers.

**CLASS 1 BEST PRESENTED/HANDLED ANIMAL SHOWN BY A COMPETITOR 11 YEARS & UNDER**



1<sup>st</sup> Jacob Snowden

2<sup>nd</sup> Lucy Spence

3<sup>rd</sup> Freddie Shorrock

**CLASS 2 BEST PRESENTED/HANDLED ANIMAL SHOWN BY A COMPETITOR 12-16 YEARS**



1<sup>st</sup> Sarah Whitley

2<sup>nd</sup> Rachel Harrison

3<sup>rd</sup> Robert Capstick

**CLASS 3 BEST PRESENTED/HANDLED ANIMAL SHOWN BY A COMPETITOR 17-27 YEARS**

1<sup>st</sup> Clare Cropper

2<sup>nd</sup> Charlotte Critchley

3<sup>rd</sup> Catherine Graveston

**CLASS 4 BEST MALE ANIMAL SHOWN BY A COMPETITOR 11 YEARS & UNDER**

1<sup>st</sup> Amy Snowden

2<sup>nd</sup> Jacob Snowden

**CLASS 5 BEST MALE ANIMAL SHOWN BY A COMPETITOR 12-16 YEARS**

1<sup>st</sup> Rachel Harrison

2<sup>nd</sup> Sarah Whitley

3<sup>rd</sup> Isaac Wrathall

**CLASS 6 BEST MALE ANIMAL SHOWN BY A COMPETITOR 17-27 YEARS**

1<sup>st</sup> Clare Cropper

2<sup>nd</sup> Emma Leeming

3<sup>rd</sup> James Lund

**CLASS 7 BEST FEMALE ANIMAL SHOWN BY A COMPETITOR 11 YEARS & UNDER**

1<sup>st</sup> Freddie Shorrock

2<sup>nd</sup> Lucy Spence

**CLASS 8 BEST FEMALE ANIMAL SHOWN BY A COMPETITOR 12-16 YEARS**

1<sup>st</sup> Abigail Fawcett

2<sup>nd</sup> Matthew Fawcett

3<sup>rd</sup> Robert Capstick

4<sup>th</sup> Ryan Hewitt

**CLASS 9 BEST FEMALE ANIMAL SHOWN BY A COMPETITOR 17-27 YEARS**

1<sup>st</sup> Charlotte Critchley

2<sup>nd</sup> Christine Pratt

3<sup>rd</sup> Henry Heath

**HIGHEST AVERAGE DAILY LIVE WEIGHT GAIN AWARD**

**(COMPETITOR WHOSE ANIMAL GAINS THE MOST WEIGHT PER DAY ON AVERAGE)**

1<sup>st</sup> Sarah Whitley

2<sup>nd</sup> Charlotte Critchley

3<sup>rd</sup> Stuart Bullock

4<sup>th</sup> Ben Bilsborough

**HIGHEST GROSS MARGIN AWARD (HIGHEST GROSS PROFIT BETWEEN PURCHASE & SALE)**

1<sup>st</sup> Clare Cropper £425

2<sup>nd</sup> Charlotte Critchley  
£360

3<sup>rd</sup> Catherine Graveston  
£350

4<sup>th</sup> Harry Sutcliffe £340

**797 BREEDING/STORE SHEEP- 132 Ewes with 210 Lambs at Foot, 150 In Lamb Ewes, 301 Stores Hogs, 4 Pets**

<b>EWES WITH LAMBS @ FOOT</b>			
Charollais Ewes with Twins	S Sleightholme	145	145
BM Charollais with Singles	R Caton	175	102
Cheviot Ewes with Singles	S Sleightholme	145	145
Dorset Ewes with Twins	S Sleightholme	150	150
Mule Ewes with Twins	R McKno	162	155
Mule Ewes with Singles	R Mawson	180	177
BM Mule Ewes with Twins	S Sleightholme	135	131
BM Mule Ewes with Singles	JT Millman		
Suffolk Ewes with Twins	B & ME Craven	172	160
Texel Ewes with Twins	B & ME Craven & Son	205	166
Texel Ewes BM with Twins	R Woods & Co	150	146
Texel Ewes with Singles	R Caton	208	129
BM Texel Ewes with Singles	R Wood & Co	92	86
<b>IN LAMB SHEEP</b> Beltex Ewes	NW & JM Coulthurst & Son	175	159
Beltex Shearlings	NW & JM Coulthurst & Son	200	200
Charollais	NW & JM Coulthurst & Son	160	160

Lonk Ewes	R Murray	80	80
Mule Ewes	G Fairburn	112	108
Scotch Ewes	I Tattersall	50	50
Swaledale Ewes	I Tattersall	42	42
Texel Ewes	NW & JM Coulthurst & Son	160	97
Texel Shearlings	NW & JM Coulthurst & Son	145	90
Texel Hogs	Frank Barnes	72	76
<b>STORES</b>			
Charolais Hogs	HJ Berry	49.50	49.50
Black Hogs	P Stowell	27	27
Lonk Hogs	JC Drewery	31	31
Mule Hogs	JC Drewery	48	44
Suffolk Hogs	SR Bennentt	36	36
Swaledale Hogs	I Tattersall	82	82
Texel Hogs	Shaun Mills	73	46.55
Zwartbles Hogs	J Howarth	72	72
Cade Lambs	B & ME Craven & Son	18	13.50
<b>FEEDING EWES</b>	B Shackleton	40	35

### Early Spring Ewes with Lambs at Foot Show & Sale



### Champion Ewes & Lambs Chris Craven

### Reserve Champion Ewes & Lamb Chris Craven

CHRIS CRAVEN'S long journey from York to Gisburn Auction Marts on Saturday proved fruitful, when he won both the champion rosette at the early spring show and sale of ewes with lambs at foot. The champion pen, picked by pre-sale show judge Brian Wise was a pair of Texel ewes with smart Texel lambs at foot sold for £205. Mr Craven also took the reserve champion award with another pair of Texel ewes with Texel lambs winning himself an Edward Thornber lamb adopter. Top price of the day-£208 was achieved by hill sheep and beef farmer, Richard Caton, Stainforth, Settle, North Yorks., with a pair of three shear Texel ewes with single Beltex ram lambs at foot. Richard Mawson, Addingham, Ilkley swept the board in the Mule section achieving £180, £178 & £172 for shearlings with twin Texel lambs at foot. Auctioneer, Rachel Capstick, commented "a total of 132 ewes with 210 lambs forward with noticeably increased demand for correct double outfits generally selling in the £150-£200 price bracket, with singles less money, depending on age." The in lamb section was dominated by David Coulthurst, Goosnargh, Preston who sold a Texel shearling ewes carrying triplets for £200. Other quality sheep from the same vendor found pastures new int £150-175 range. Swaledale gimmer hogs from Ivan Tattersall, Edgworth, Bolton sold to a high of £82. Decent fleshed store hogs regularly achieved £60 plus topping at £73. Longer term hogs generally sold in the late £40's. Pet lambs sold to £18

<b>184 PIGS</b> Weaners	TD Robinson	43	33
Stores	PD Marples	70	44
Porkers	S Mothersdale	124	89
Cast Sows	Sows/Boards	135	73
<b>2 LOADS OF PRODUCE</b>	Barley Straw £2.70/Bale; Oats Straw £18/Round Bales		



<b>GISBURN MONDAY MARKET REPORT PRIME HOGGS &amp; CAST SHEEP</b>			
Date:	<b>Monday 4 March 2013</b>		
Forward:	<b>737</b>	<b>Total Prime Sheep</b>	
To incl	<b>644</b>	<b>Hoggs</b>	
	<b>93</b>	<b>Cast Sheep</b>	
<b>PRIME HOGGS</b>	<b>Top Sale Price (£)</b>	<b>Top Kilo Price (p/kg)</b>	<b>Average (p/kg)</b>
33-39kgs	83.50 Procters Farms	232 Procters Farms	170
40-45kgs	93 J Mellin	222 J Mellin	175
46-52kgs	94 J Mellin	200 J Mellin	180
53-+kgs	95 Procters Farms	173 Procters Farms	170
Overall Average Hogg Price	175/kg		
<b>Breed</b>	<b>Top Sale Price (£)</b>	<b>Top Kilo Price (p/kg)</b>	<b>Average (p/kg)</b>
Beltex	94 J Mellin	222 J Mellin	206
Charollais	70.50 R D Capstick	187 J Mellin	181
Dalesbred	68.50 T Robinson & Sons	173 T Robinson & Sons	168
Hrd	61 F S & SM Dinsdale	165 F S & S M Dinsdale	140
Lonk	71.50 T Robinson & Sons	175 T Robinson & Sons	165
Mule	68.50 T Robinson & Sons	168 F S & SM Dinsdale	155
Suffolk	80.50 N & M Hugill	182 M J & G C Dobson	164
Texel	95 Procters Farms	232 Procters Farms	172
<b>CAST SHEEP</b>	<b>Top Sale Price per head (£)</b>	<b>Ave Price per head(£)</b>	
Lowland	100 Wadacre Ltd	48	
Horned	70 H E Airey & Sons	62	
Ram	65 P Leeming	37	